

DWELLING 1
Proposed Elevations
SCALE 1:50

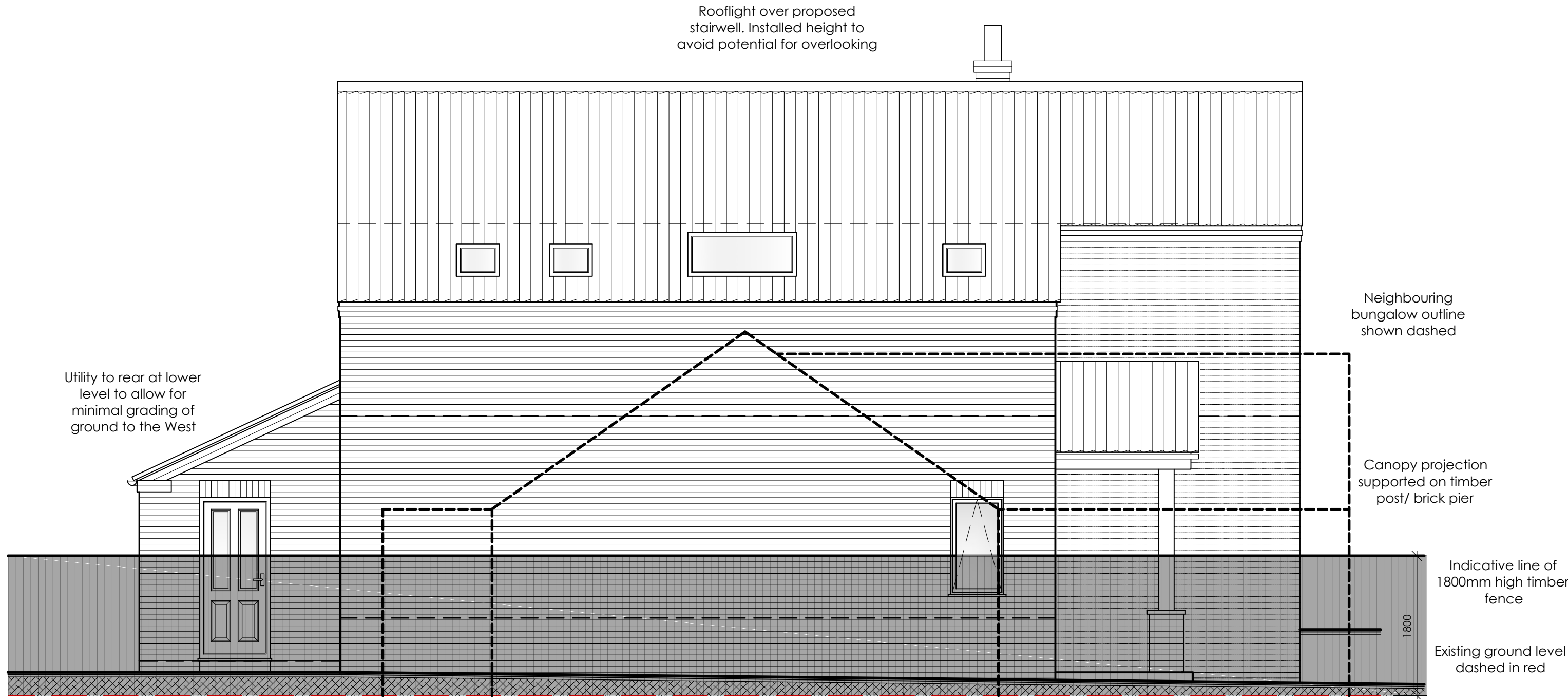

South



West

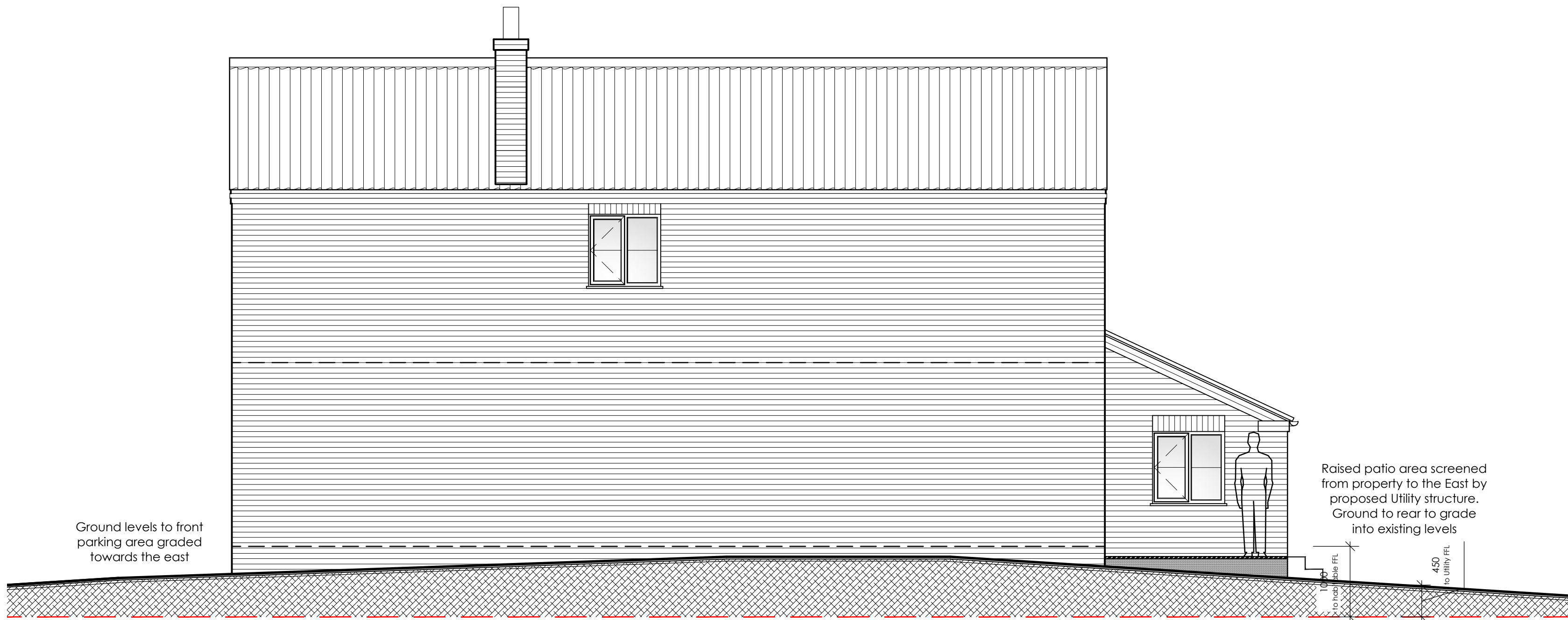

East



North

REV. A Dwelling 1 width reduced by 225mm
17.04.15

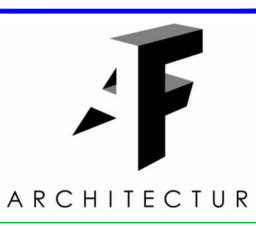
P R O J E C T I N F O R M A T I O N	AF Architecture 4 Tower Street, Boston, Lincolnshire PE21 8RX Tel: 07985635436 E-mail: A_Fox1982@hotmail.com		 ARCHITECTURE
	APPLICANT NAME: Mr. P. Fisher		DATE: February 2015
	PROPOSAL: PROPOSED DEMOLITION OF EXISTING DWELLING & ERECTION OF 2NO. NEW DWELLINGS		
	SITE ADDRESS: 15 Watery Lane, Butterwick, Boston Lincolnshire PE22 0HS		
	DRAWING TITLE: Proposed Elevations - DWELLING 1		
DRAWING NO: 15/017/Pr - 02		SCALE: As shown	REVISION: A A1